Published in the interest of Coin Collectors and Dealers from Coast to Coast

COPY 25¢

THE

FLYING EAGLET

COIN JOURNAL

VOLUME 3 - No. 3 | Registered, Newark, New Jersey | JULY 1, 1957

Photo by FELIX CANNATELLA

A.N.A. General Secretary LEWIS M. REAGAN with hat on is shown being greeted by H.A.N.A. officials, left to right; Ray Janda, H.A.N.A. President, Ray O. Lefman, Lewis Reagan, John Maxim, and Galen Whitt.

Mr. Reagan flew in to attend the May H.A.N.A. meeting and see the Kansas City Museum coin display for National Coin Week. Over $117,568. worth of numismatic material was displayed and over 4,000 persons witnessed this record breaking display, according to Director Dr. Prescott. Advance Radio and Television announcements, plus some ten newspaper notices contributed to this grand display.

The Heart of America Numismatic Association is constantly breaking records. The goal of 200 members for 1957 has already been broken. At the last meeting, well over 200 people were present. Below is a list of members who have worked hard in the growth of the club.

- Jack Klausen—Auctioneer for our Club.
- Dudley Brown — Helping to finance our paper.
- William Knapp — Helping to finance our paper.
- RayJanda—Chairman for National Coin Week.
- Lester Wright—Chairman of the Kansas City Museum Display.
- John Maxim—For the fine entertainment we have had and for assisting Jack Klausen as auctioneer.
- Galen Whitt—For the improved auctions that we have enjoyed in recent months.
- Felix Cannatella—For the photography so necessary to let others know what is going on in Kansas City.
- Tom Graf—For the fine job he is doing in handling our Junior Auction.
- Stewart Sand & Material—For furnishing us a place to meet. (Rent Free)

Many of the members are serving on committees which are doing a splendid job. Credit goes out to all the members who have been so loyal in attending the meetings faithfully, participating when called on, and who have been responsible for the tremendous growth of the club.

REENGRAVED 1898 INDIAN CENT

Jack Feierstein a consistent advertiser of our pages owns the scarce 1898 cent shown on the left. Jack related Mrs. Feierstein found this reengraved date. Jack had pushed this coin aside many times not noticing its valued date.

In the early days a worn die was used until it broke, or was sent to the mint engraver to reengrave the worn date or other features. As you will note the date and neck is doubled.

Interested parties write to Jack Feierstein, 67-38 108 St., Forest Hills, N. Y.

Jack, a member of many coin associations, attends the Newark Coin Club regularly. He has recently made a trip to Arizona and has mentioned it is wonderful there.

Second-Class mail privileges authorized under the Act of Mar. 3, 1879 at Newark, N.J.

Published and Edited by
FRANK G. SPADONE
229 So. 11th St., Newark, N. J.
Member of M.A.N.A. 245
A.N.A. 24719
Send All Correspondence to Publisher
MItchell 3-1153
Subscription $2.00 per Year

AD FORMS CLOSE 20th OF EACH MONTH

Send remittance with all copy.
Will bill ONLY contracts.

FROM THE EDITOR'S DESK

I have received from time to time cards and letters from our readers saying their copy is late, or they have not received it.

This paragraph should explain and help understand the problem. We endeavor to get the monthly issues through the mails for the first of each month. Unfortunatly this is not always possible, due to the great amount of time needed and unforseen problems in publishing do occur. But, our readers can expect the "Eaglet" to be published and into the mails sometime between the first and 5th of each month. Also to allow from 2 to 5 days delivery.

Through your letters and inquiries we have noted the smaller cities and towns receive their copies earlier. For example, the Bronx, Brooklyn, N.Y.C. and our home town of Newark are a day or so later in delivery due to the greater mail handling of these large cities. Smaller towns and cities in the same areas deliver same day received due to less handling. How long it takes to receive your copy depends on the postal service, we have no control once it leaves our office. All complaints to these effects are checked out on the file cards and address plates for any errors.

To our advertisers we suggest to use the 15th day as the minimum for auction closing dates to allow for any delays and to receive a fairly decent response.
NOTE: Due to greater expenses required in publishing and long delays of advertisers remittance of ads, OUR POLICY IS NOW CASH WITH ALL COPY SENT. WE WILL BILL ONLY TO OUR CONTRACT ADVERTISERS.
Please comply.

Vacation time is here, many will travel, go bathing, shopping, and just plain relax.
Happy vacation to all, as for yours truly, well as the saying goes, I've got to mind the store!

QUAD-CITY CONVENTION
By Earl A. Mc Brayer

On Sunday, May 19th, 1957, the annual Quad-City coin convention was held in the Veterans of Foreign Wars Building in Wooster, Ohio. Canton, Akron, Wooster, and Ashland, Ohio, make up the Quad-City group. The show was open to the general public, and everyone interested in coins and currency was invited. Wayne County coin club of Wooster was the host.

It seemed an excellent way to spend a pleasant weekend, so your reporter, accompanied by Mr. W. W. Lyon, of the Cincinnati Numismatic Association, motored up for the occasion. We arrived late Saturday night and planned on getting a good rest before the beginning of a very busy day.

The next morning we were disappointed to look out and find a drizzle that showed every indication of becoming a downpour. Unfortunately that possibility materialized before noon, and the attendance was reduced from an expected four hundred or more to one hundred and sixty-seven, including dealers and their families, at last check at the registration desk in the late afternoon.

However, the collectors and their families who were present had a thoroughly enjoyable time. Since no one was pressed for space, everyone had a fine chance to see the many carefully prepared exhibits. There were twenty dealers with colorful cabinets of coins available for inspection also. Mr. Bob Jameson, local dealer from Wooster, Ohio, frequently had more people to talk to than one good man could possibly handle. It was observed that in several instances he could have used several heads and at least ten hands!

In writing of the convention, I want especially to make comment upon the excellent work and friendly manner of Dr. William Lytle of Wooster, Ohio. He was busy the entire day, as were many others, helping to set up exhibits, register collectors at the door, and assist with the auction. Still he found time to make certain THE FLYING EAGLET and its representation were comfortable in their location. Incidentally, locations in the hall of all who held bourse reservations were determined by lot. It was the fairest possible way to handle the assignment of positions.

During the course of conversations with a large number of the dealers and collectors your writer was extremely pleased to find positive approval expressed by everyone in compliment to THE FLYING EAGLET and the work it is performing in making the hobby of coin collecting interesting and profitable for all. As an example, Mr. Dale Bricker, President of the Mansfield, Ohio, Stamp and Con Club, came up and said he had been intending to subscribe for some time but just had not gotten around to it. Needless to say I signed him up immediately, and it was a pleasure to do business with such a counteous and complimentary a gentleman.

Pretty Barbara Immel of 1505 Lincoln Way, Massillon, Ohio, proudly displays her copy and Free subscription of the Flying Eaglet. Dealers in attendence were asked to contribute something for the door prize drawing. Our representative Earl Mc Brayer offered a free one year's subscription. Evryone was pleased and happy to see Barbara win her prize.

In the rear of photo left to right is Dr. Wm. Lytle, Ralph Leisy and Edwin Johnson the auctioneers. Dr. Lytle is shown using the microphone to call out the lots.

Dear Sr:

I received your very interesting and very informative journal now for two months, and really enjoy reading your journal.

I especially enjoy reading the Reader's Exchange section.

When I was in Australia, I purchased a silver sovereign holder. It holds five gold sovereigns. It looks like a watch case. If any of your readers would like to trade U.S. coins for it or any reasonable offer made will part with it for, it may do some good in some collectors collection. I am only a beginner and have only a small collection.

—Matthew F. Simaga
10633 Ave. B
Chicago 17, Illinois

MINT REPORT

PIECES STRUCK DURING THE MONTH OF APRIL, 1957.

	Phila.	Denver
Halves	2,054,000	2,960,300
Quarters	6,616,000	16,182,000
Dimes	8,110,000	O
Nickels	2,380,000	13,008,000
Cents	O	45,285,000

Proof Sets — 188,621

—oOo—

TOTAL PIECES STRUCK JAN. THRU APRIL

	Phila.	Denver
Halves	4,104,000	18,734,300
Quarters	12,872,000	33,202,000
Dimes	19,150,000	47,810,000
Nickels	11,216,000	13,008,000
Cents	111,925,000	239,122,500

Total Proof Sets — 390,825

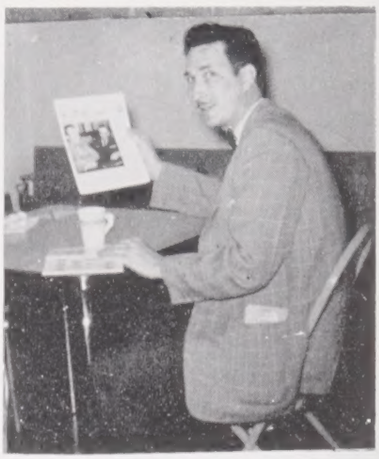

The **Mansfield Stamp and Coin Club President, Mr. Dale E. Bricker,** is shown taking time out to read his copy of our May issue. Mr. Bricker was the first to subscribe for one year of the Flying Eaglet at the convention.

—oOo—

LETTER OF COMMENT

Dear Sir:

Thank you for the publicity given our club in your May issue. We have four new members as a result of it!

Have been hospitalized with pneumonia and therefor unable to talk up your "Anniversary Special". If not too late please enter subscriptions for Club President "Bob Myers" and myself.

Wishing you success with your paper.

Mervyn H. Reynolds, Sec'y-Treas.
Virginia Peninsula Coin Club

*WE ARE ALWAYS BUYING

Early Half Cents to Silver Dollars.
Colonial Coins — Rolls of uncirculated coins prior to 1952
U. S. Gold Coins — Panama Pacific Exposition Sets.
Commemorative Gold Coins in sets or singles.
Commemorative Half Dollars and Silver Coins.
Large Paper Money — Fractional Currency.
Obsolete Notes — Confederate State Notes.
Early Proof Sets
Proof Coins — Uncirculated Coins.
Contiental Currency — Colonial Currency.

*Our Method of Buying. Just ship (insured) to us and upon receipt of shipment we will carefully inspect and appraise them. We will then immediately air mail our check to you for your acceptance or rejection of our offer. Should you not accept our offer, return check and at our expense we will return postpaid and insured to you. Pending consummation of the deal your coins will be stored in our insured vaults. Space does not permit the many letters we have received from folks who have been very pleased in dealing with us.

JAMES, Incorporated
(Professional Numismatists Guild)
James Building, 105 West Main St., Louisville 2, Kentucky
Juniper 3-4851 - 4852 - 4853

ROLLS OF 25 EACH

INDIAN CENTS — AVERAGE GOOD OR BETTER		LINCOLN CENTS — AVERAGE VERY GOOD	
1880	$ 5.00	1915-D	$ 5.50
1881	5.00	1916-D	2.50
1882	6.00	1916-S	4.50
1883	5.00	1917-D	2.25
1884	10.00	1917-S	2.25
1887	3.75	1918-D-S	2.25
1888	4.00	1919-D	2.25
1889	4.00	1919-S	1.00
1890	3.75	1920-D-S	2.25
1891	3.75	1921-S	5.00
1892	5.00	1923-S	10.00
1893	3.75	1924-S	8.00
1895	3.75	1925-D-S	2.50
1896	3.75	1927-D	2.25
1897	3.75	1927-S	3.50
1898	3.75	1928-D	1.50
1899	3.75	1928-S	2.50
1900 to 1909	2.00	1929-D	1.50
		1929-S	2.25

SATISFACTION GUARANTEED OR FULL REFUND PLUS POSTAGE. WRITE ME FOR DATES NOT LISTED. FREE LATE LIST ON REQUEST.
TERMS CASH WITH ORDER PLUS 25¢ TOWARDS POSTAGE.

U. S. GOLD ACCEPTED AT DOUBLE FACE.

SOMETHING NICE FOR THE PHILATELIST.
Scott #PS11 to 15 Complete Plate Block Set FINE CENTERING
SPECIAL AT $100.00 ONLY ONE SET AVAILABLE.
— Not many collectors have this. —

J. GROVE LOSER
LOSER BUILDING STEELTON, PA.
U. S. COINS & STAMPS AT WHOLESALE
COLLECTIONS APPRAISED — 35 YEARS EXPERIENCE
Member A. N. A. 7547 - A. P. S. 28703 - ICDA - MANA

U.S. SMALL CENTS

1891 thru 1899 except 1894
Gd. ea. ..... 15¢ vgd ..... 25¢
1894 Gd .35 vgd .75 Fine $1.25
1900 thru 1909 Gd. .10 Vgd .15
Fine .25 vf .75 ef $1.25 Unc. $2.50

LINCOLNS

1909, 10, 11, 12, 13, 14, 16, 17, 18, 19, 20 Gd ea. 05¢ Vgd .10 F .20
1915 Gd. 10¢ Vgd 15¢
1914-D Gd $14.00 Vgd $17.50
F $23.50 vf $50.00 EF $100.00
Unc. $200.00
1911d, 12d, 13dl, 15d, 16d, 17d, 18d Gd. .25 ea.
1921s Gd. .25 Vgd 35¢ F $1.00
Vf. $2.00 BU $75.00
1922D Gd. .75 Vgd. $1.00 F. $2.50
Vf. $3.50 Unc. $17.50
1922 Plain Gd. $3.00
1924S Gd. .25 Vgd. 35¢ F. $1.00
Vf. $2.50
1924D Vgd. $1.50
1921, 23, 24, Vgd. .15
1925, 26, 27, 28, 29 Fine ea. .20
Vf. 40¢
1931, 32, 33, Gd. ea. .25 Vgd. .40
Fine .75
1931D, 32D, 33D Gd. .20, Vgd. .35
Fine .75
1931S Vf. $10.00 BU $20.00
1931D Unc. $12.50
1934, 35, 36 BUnc. ea. .35¢
1934D .90¢ 43S BU .50¢

NICKELS

1937D BU. .50 37S BU. .65
38D BU. .65¢ Buffalo
45S, .25 48D BU. .20
50P, 51S, BU. .55
1950D BU. $1.25 Scarce

BOOKS

Redbook 11th ED $1.75
Bluebook 14th Ed. $1.00
Paper Money of the U.S. 2nd Edition By Frieberg $7.50
Std. Cat. U.S. Coins $5.00
U. S. Copper Cents By Newcomb $10.00.

Add .25¢ for Postage & Ins. under $5.00.

GLEN SHAKE
P.O. BOX 156
NEW HAVEN, INDIANA
ANA 26596

INTERNATIONAL COIN COMPANY

CANADA'S LARGEST WHOLESALER IN FOREIGN COINS AND COIN SUPPLIES.

BRITISH EAST AFRICA
1 CENT per 100 uncirculated
1942 ..... $8.00
BRITISH WEST AFRICA
1 PENNY per 100 uncirculated
1952 ..... $10.00
CYPRUS
½ PIASTRE per 100 used
1949-54 ..... $8.00
EGYPT
1 MILLIEME per 100 uncirculated
1956 ..... $5.00
FRENCH EQUATORIAL AFRICA
1 FRANC per 100 uncirculated
1948 ..... $4.00
FRENCH OCEANIA
50 CENTIMES per 100 unc.
1949 ..... $3.50
INDIA
½ ANNA per 100 uncirculated
1956 ..... $5.00
HAITI
5 CENT per 100 uncirculated
$5.00
LIBERIA
½ CENT per 100 uncirculated
$4.00
MALAYA
5 CENT per 100 uncirculated
1953 ..... $6.00
NICARAGUA
1 CENTAVO per 100 uncirculated
1920-40 ..... $4.00
5 CENTAVOS per 100 uncirculated
1954 ..... $4.00
PANAMA
1 CENTESIMO per 100 unc.
$5.00
SWEDEN
1 ORE per 100 uncirculated
1956 ..... $3.00
2 ORE per 100 uncirculated
1956 ..... $4.00

CANADIAN SMALL CENTS — COMPLETE IN WHITMAN FOLDER — V.F. 1920 to 1957 INCLUSIVE — SPECIAL — $10.00

CANADIAN UNCIRCULATED 1957 COINS

1 Cent	per 100	$1.50
5 Cents	per 100	$7.50
10 Cents	per 100	$14.00
25 Cents	per 100	$35.00
50 Cents	per 100	$65.00

OTHER COINS IN STOCK.
PLEASE WRITE FOR LISTS AND QUANTITY PRICES.

NEW SERIES OF 4-COLOR FOREIGN COIN PACKETS, WITH MAP BACKGROUND, 13 IN SERIES. U.S.A. AND FOREIGN DISTRIBUTORS WANTED. WRITE FOR COMPLETE DETAILS ON DISTRIBUTORS' DISCOUNTS.

CHARLTON'S 1957 "CANADIAN COIN CATALOGUE" $1.50

CARMICHAEL'S NEW CANADIAN COIN CATALOGUE - combined edition — Canada, Newfoundland & Maritimes - 58 pages $2.00

QUANTITY PRICES AVAILABLE ON THESE CATALOGUES.
ALL WHITMAN SUPPLIES STOCKED.

WE ARE INTERESTED IN BUYING, SELLING, AND TRADING. PAYMENTS IN ALL CURRENCIES ACCEPTED. MINIMUM ORDER $15.00 U.S. FUNDS, OR EQUIVALENT.

INTERNATIONAL COIN CO.
227 Victoria Street 157 Rupert Ave.
Toronto, Canada Winnipeg, Canada

NEW CLUB FORMING

Join this mutual benefit Club for greater enjoyment from your hobby. Receive many advantages such as, Club Special Sales at big discounts, free Auctions for your coins, Club Bulletin four times yearly, advertising at 1¢ per word, 1957 Proof Set and many other benefits. (Yearly enrollment is only $3.50.) **Send remittance now and receive our latest Bulletin, all privileges and a 1957 Proof Set.** Immediate Shipment.

NATIONWIDE COINS
1274 E. 93rd Street
Brooklyn 36, N. Y.

Mac's
ILLUSTRATED
UNITED STATES COIN CHECK LIST
with
RECORD of MINTAGE

The Pocket-size Illustrated Check List of United States Coins from Half Cents to Trade Dollars and the Commemorative silver, with listings for seven different conditions of coins ranging from Good to Proof. The quantity minted each year is also given. Eighty-one illustrations of both the Obverse and Reverse of all the types of coins are shown. Price $1.00 postpaid

RAY M. JANDA
9512 WYANDOTTE ST. KANSAS CITY, MO.

UNC. ROLLS

1955-S CENTS	$ 1.40
1957-P & D CENTS	.65
1957-P & D DIMES	5.50
1957-P & D QUARTERS	10.75
1957-P HALVES	11.00
1957-D HALVES	11.50

SINGLES

55-P, 56-P, 57-P & 57-D HALVES
$1.00 each

MINT SET 57

P 1¢, 5¢, 10¢, 25¢, 50¢
D 1¢, 5¢, 10¢, 25¢, 50¢

10 COINS $3.00

1955, 56 & 57 PROOF SETS
3 for $15.00

Postage and Insurance extra.

E. J. ROSSER
4526 VISTA STREET
PHILA. 36, PA.

FREE STATE MAIL BID AUCTION

Closes August 6, 1957

SECTION ONE

SMALL CENTS

Lot#

1-1857 slt. flan defect VF $ 8.00
2-1858 large letters FINE 5.00
3-1858 small letters VG 2.50
4-1859 FINE 2.25
5-1860 FINE 2.25
6-1861 mildly rough FINE 5.00
7-1862 VERY FINE 2.00
8-1863 VERY FINE 2.00
9-1864 copper-nickel FINE 3.25
10-1864 no "L". Light scratch across face. RED Ext.FINE 3.25
11-1864 "L" ON RIBBON. Chemically cleaned. Peppered with sm. pits. Good color, full LIBERTY and not much wear, but not a nice coin ..... ??
12-1869 barely GOOD 3.50
13-1871 GOOD 6.50
14-1873 VERY GOOD 2.50
15-1874 VERY GOOD 2.50
16-1880,81,83,84,87,89,93,95,97,98,99. Barely GD or better 11pcs. 3.00
17-1882 BRILLIANT UNC. 5.00
18-1883 BRILLIANT UNC. 4.00
19-1884 VERY FINE 3.50
20-1888 FINE 1.25
21-1892 VERY GOOD .75
22-1892,95 GOOD 2 pcs. .50
23-1893 light scratches FI .75
24-1894 GOOD .50
25-1897 VERY GOOD .50
26-1900 BRILL.Ext.FINE 3.00
27-1900 thru 1909 Ind. (no "S") GOOD or btr. ROLL 50 pcs. 5.00
28-1905,06,07,08 full LIBERTY VERY GOOD to FINE 4 pcs. 1.25
29-1909VDB VF to EF ROLL 50pcs --
30-1909VDB thru 1931. Mixed dates and mints. NONE RARE. Dups. VERY GOOD or better ROLL 50 pieces ..... --
31-1909S Lincoln FINE 5.00
32-1910S top quality VG .50
33-1912S top quality VG 1.25
34-1914D GOOD 13.00
35-1916D discolored FINE 1.00
36-1917S VG/FI .50
37-1921S VERY GOOD 1.25
38-1922D top quality GOOD .85
39-1924D barely GOOD 1.00
40-1934 RED UNCIRCULATED .40
41-1934D BRILLIANT UNC. 1.00
42-1935P&D RED UNC. 2 pcs. 1.00
43-1935S TONED UNC. .65
44-1936PD&S RED UNC. 3 pcs. 1.20
45-1937PD&S TONED UNC. 3pcs 1.00
46-1938PD&S BRILL. UNC. 3pcs 1.00
47-1939PD&S TONED UNC. 3pcs 1.75
48-1940D&S TONED UNC. 2pcs .50
49-1942S RED UNC. .50
50-1949PD&S TONED UNC. 3pcs 1.00

Successful bidders notified after sale, awards shipped same day we receive remittance. Buyers pay shipping costs. Values listed for guidance only.

PHILLIPS FEATURE. Those sending in bids before July 26 will receive report of prices bid so far and a chance to revise bids. Instructions with report.

HERBERT PHILLIPS
FREE STATE COIN EXCHANGE
Maryland's oldest exclusively numismatic mail auction establishment.
3303 WALBROOK AVENUE
BALTIMORE 16, MARYLAND

CLUSTER OF HALVES

Left to Right (2) (Bust Halves) top (Liberty) or (Barber) center Standing Walking Liberty Half. Top Right, Stone Mountain Commemorative. Bottom, Washington-Carver Commemorative. Right Bottom, the reverse of bust half.

WHITMAN SUPPLIES

Folders 35¢ each - 3 for $1.00

Plasticlads $1.00 each **Guide Books** $1.75

Hand books $1.00 Modern World Coins Catalogue
a first edition, by Yeoman $4.00

2 x 2 Manila envelopes $3.00 per thousand

All prices postpaid.

FULL TRADE DISCOUNTS TO DEALERS

LEONARD T. SALMON
51 Fourth Avenue
East Orange, N. J.

In Florida: 1508 Broadway, Riviera Beach, Fla.

READERS' EXCHANGE

Dear Frank:

I am a new subscriber and I would like to join a U.S. coin c ub in New York, Manhattan or the Bronx. Can you give me the address of some? Thank you,

George Shahinian
1508 White Pla ns Rd.
Bronx 62, N. Y.

Editor's note: Here is a list of coin clubs in that vicinity.

Bronx Coin Club
Martin Kortjohn, Sec'y.
10 E. 40th St., N. Y. 16, N.Y.

West Bronx Stamp-Coin Club
Phil. Rosenbaum, Sec'y.
1544 Walton Ave., N.Y. 52, N.Y.

N. Y. Numismatic Club
Ed. Hessberg, Sec'y.
321 West 44th St., N.Y. 36, N.Y.

Brooklyn Coin Club
William Giszka, Sac'y.
1713 Grove St., Brooklyn 37, N.Y.

—o—

NEW COIN CLUB

The Nationwide Coins of 1274 E.93rd St., New York is soliciting new members. They offer many interesting advantages; a Bulletin. membership, and 1957 Proof set for the enrollment of $3.50. Its director is A. J. Vetere. Their display is elsewhere in these pages.

—o—

Dear Frank:

The 1957 American Vecturist Association convention will be held in the offices of Max M. Schwartz, 25 West 43rd St., New York City on August 3 and 4.

Have never been able to obtain that lone remaining Newark token that I need. Could perhaps you or some member of the Newark club possible check to see if the small bronze token of the Public Service Coordinated Transport with "Geo H Blake" on reverse is still current.

I would be happy to hear from anyone having one for sale or - information.

Lt. Harold Ford Jr.
11th Air Div. Box 374
A.P.O. 731, Seattle, Wash.

Editor's Note: I hope to get some cuts made up of some scarce-rare tokens for our next issue. Also to repeat Lt. Ford's article on tokens used in an earlier edition.

—o—

Dear Mr. Spadone:

I am sure our readers would be interested in the following. Last month I received my order of 1957 Proof sets from the mint. I marveled at their beauty, but noted one set had the nickel with a piece missing from the letter M to A at the rim about ¼ inch. At first I was angry and was going to return the set, then I realized it might be of value. Am I right in assuming this?

I would like to also take this opportunity to express the enjoyment of receiving your paper. It is written in good taste and enjoyed by my family.

—Mrs. Lorraine Laino
2910 Ave. D, Brooklyn, N.Y.

Editor's note: I have heard of a few sets not being up to par by another party. As Proof sets are made perfect and as a collectors item, I would say this is unusual indeed, as great care is used in the striking of Proof sets. I would say it is worth more than you paid as to value. Maybe one of our readers can help you.

—o—

Dear Sir:

Noted riddle in last issue, here's another for our readers.

A coin collector died and willed 17 silver dollars to his 3 sons to be divided as follows:
First son to get 1/2 of the total.
Second son to get 1/3 of the total.
Youngest son to get 1/9 of the total.
The dollars must be keep whole. No breaking up into fractions of a dollar. Each son must get his share in whole silver dollars. They divided the coins as specified in the father's will. How did they do it?

Solution on Page 12.

—Theodore Kemm
915 West End Avenue
New York 25, N. Y.

NEW CHARTON'S CANADIAN BOOK

The 1958 Edition of Charlton's catalogue of Canadian & Newfoundland coins and tokens in now available. The early date of publication was necessary because of the remarkable increase in interest in Canadian coins, which has made the prices in the 1957 Edition out of line with the market.

In this 6th Edition of the standard catalogue of Canadian coins and tokens there are several new features, such as new artist's drawings of the varieties of the 1858 cent and 1952 and 1955 silver dollars. The prices of nearly all coins have been increased, particularly in the decimal series where outstanding advances have have been made in material in uncirculated condition. The catalogue is a 'must' for all collectors of the British North America series.

LIKE MINT ERRORS?

DO YOU ENJOY WORKING WITH THEM?

WOULD YOU LIKE TO COLLECT THEM?

WOULD YOU LIKE TO READ ABOUT THEM?

TO LEARN THE KNOW HOW ON MINT ERRORS, WRITE FOR THE

MINT ERROR BULLETIN
5940 PEARL RD.
CLEVELAND, 30, OHIO

T R A D E

We will accept any reasonable quantity of the following coins in trade for items you need from our retail lists etc. Just send in like cash at these prices:
U. S. or CANADIAN GOLD (VF or better) $1. @ $8.50, Liberty 2.50 @ 7.50, Indian 2.50 @ 5.50, 3.00 @ 30.00, $5-10-20's at **Double face.**
U.S. & CANADIAN ROLLS, B.U. 1956 or 1957 CENTS (50) @ .65, NICKELS (40) @ 2.50, DIMES @ 5.50, QUARTERS @ 10.75, HALVES @ 11.00, CANADA DOLLARS (20) $23.00 per roll.
These are just a few of the items we need. Give it a whirl now!

JOHN & FRANCES HOLDEN
Box 133 Garwin, Iowa

COINS, COINS, AND COINS

Send 25c for 100 page list of coins from the U.S. and foreign countries, for sale. This will be refunded with first order.

NORMAN SHULTZ
Box 746
Salt Lake City 10, Utah (28)

TORONTO COIN CLUB

Our FIFTH ANNUAL BANQUES was a great success. There was a total of 50 registrants, including representatives from six other clubs. Our president, Fred C. Jewett, presided at the Annual Meeting and acted as Master of Ceremonies at the Dinner.

The Annual Meeting received five new applications for membership, and passed a resolution which conferred an Honorary Life Membership on Peter S. Favro, for outstanding services.

Our dinner speaker, John J. Pittman, outlined the history of silver, its uses and sources, claiming that about 40% of the world's supply now comes from Mexico. The dinner ticket "lucky draw" were won by Messrs. J. C. McDonald, Vincent G. Greene, and Howard Whitfield of London, Ont.

—Peter S. Favro - Toronto, Can.

—o—

BROOKLYN COIN CLUB

The Brooklyn Coin Club goes on record endorsing the following candidates for election at the 1957 A. N. A. Convention: Pres. Dodson, V. P. B. Smedley, 2nd V. P. Rothet - Gen. Sec'y. Louis M. Reagan - Treas. Harold R. Klein - Board of Governors: Arthur Sipe - C. C. Schroyer - Clyde L. Grenn - Col. J. W. Curtis - and - P. K. Anderson.

The Club has finally set its date for the 25th anniversary party which will be held on Wednesday, October 2nd, 1957 @ $6.50 per ticket, including a dinner.

LOST, STRAYED OR STOLEN, if found please return to Brooklyn Coin Club, suitable reward will be offered for the following members who have been missing in action for quite a little time: Vernon L. Brown, William Donner, Charley Fuhr, Rev. Frank H. Hutchine, Harris Leder, Max Mizel, Louis Horowitz, Cecil Ryan Louis Werner and Shepard R. Rice.

—Philip Rosenbaum, Corr. Sec'y.

THE BOOK SENSATION OF 1957 ! !

A GUIDE TO COIN INVESTMENT

This is the book which is being described and heralded across the country as the finest and most informative coin book ever to be placed on the market. Seven chapters of essential coin information which have made some coin dealers furious, most coin dealers delighted, and all coin collectors highly appreciative.

Dr. Robert Bilinski
Box 6254-E
San Diego 6, California

Here is my remittance of $2.50 to cover cost of one copy of A GUIDE TO COIN INVESTMENT. Please rush my copy to:

Name .....

Address .....

City ..... Zone ..... State .....

KNOW YOUR CURRENCY

Criswell's Currency Series Vol. 1 Confederate and Southern State Currency - 288 Pages - 388 Illustrations

Now is the time to order the New Standard Reference work on this subject. 1957 Market value list is free with the purchase of a book. Only $6.00 postpaid, so why delay, ORDER TODAY.

CRISWELL'S

PASS-A-GRILLE FLORIDA

Dealers write for price.

PROOF SETS

	(1)	(5)	(10)
1954	$6.80	$33.00	$65.00
1955	5.80	28.50	56.00
1956	3.45	17.00	33.50
1957	2.60	12.75	25.00

Mint-sealed 10¢ under $5.

M. A. MASELL
40 Argyle Road Brooklyn 18, N. Y.

1958 Standard Catalogue of Canadian Coins, Tokens & Fractional Currency 6th Edition, By J. E. Charlton, Now Available.

The steadily increasing interest in the field of Canadian numismatics and the general increase in prices, especially for the scarcer items, render a new catalogue necessary. No other publication so completely covers the Canadian and Newfoundland series, with hundreds of clear illustrations including recognized varieties and new artist's drawings of the varieties of the 1859 cent and 1952 and 1955 silver dollars, also a new two colour cover with map of Canada, over 4 pages of information data, up to date values and complete mint reports, including 1956. This is the standard reference used and recommended by leading numismatists and dealers in Canada, the United States, Great Britain and Europe. No. 21 Illustrated Price List of Canadian and Newfoundland coins, plus listing of Canadian paper money, coins of the U.S., Great Britain and other countries, including crown size silver and minor coins, and a wide selection of coin catalogues, coin folders, coin albums, plastic and cardboard coin holders, envelopes for coins and paper money and other numismatic supplies, .25¢. Available June 24th. Dealers & stores supplied with numismatic supplies at wholesale prices.

1957 Canadian Numismatic Convention with combined mail and floor Auction Sale at Hamilton, Ontario, August 30th and 31st. Auction catalogues free, prices realized .50¢. Join our $1. a year plan and receive both, also semi-annual price lists, including Nos. 21 & 22 and monthly bargain lists.

Canada Coin Exchange
Box 35 Terminal A
Toronto, Canada

U CAN'T BEAT 'EM

CENTS

1838 L. Cents A.F.	$ 1.00
1912-D Cent V.F./X.F.	3.00
1914-D Cent (dark) A.F.	16.00
1914-S Cent F./V.F.	2.00
1916-D Cent X.F.	3.25
1931-S Cent (4) V.F./X.F.	8.00
1931-D Cent V.F.	2.00
1939-D Cents (4)VF/XF ea	.30
1874 Indian Head F.	4.00

NICKELS

1937 3 legged Buffalo V.F.	11.50

DIMES

1916-D Dime (scarce) VG+	27.50
1916-D Dime (scarce) G.	20.00
1921-D Dime (scarce) V.F.	22.50
1921-D Dime V.G.	2.00

TWENTY CENTS

1875-S Twenty CentVF/XF	13.50
1875-S Twenty cent G/VG	5.50

QUARTERS

1901 Barber quarters V.F.	3.75
1923 quarter F.	1.50
1927-S quarter (scarce) VF	27.50
1932-D quarter VG	2.25
1932-S quarter F	3.50
1936-D quarter G/VG	1.00

HALF DOLLARS

1933-S half (Gem) B.U.	32.00
1933-S half A.F.	1.75

DOLLARS

1872 type set dollar A.F.	9.00
1893-S dollar (scarce) F.	21.00
1893-CC dollar X.F.	12.00
1903-O dollar F.	21.00

MISCELLANEOUS

Israel dollar 500 pruta Unc.	3.50
1934 Maryland Commem. Brill. Unc.	12.50
1903-S five dollar gold I.H. F./V.F.	13.00
1913 five dollar gold I.H. F./V.F.	12.50
1950 Proof set in plastic	55.00

ORDERS UNDER $10.
PLEASE ENCLOSE
POSTAGE-INSURANCE

PAUL THOME
1105 OVERBLUFF
SPOKANE, WASHINGTON

BEST BUYS OF THE MONTH

LARGE CENTS

1803 VG $2.50, FAIR/G.	$ .75
1817 VG-F	2.50
1832 G/VG	1.25
1835 AG (scratches on reverse)	.50
1837 VG	1.00
1838 VF/F	1.75
1844 VG/F	.85
1845 F/VF	1.50
1847 VF (few tiny pitmarks on reverse)	1.50
1851 F	.75
1853 F-VF	1.25
1856 VF	1.50
Flying Eagle 1857 VG-F	2.00

INDIAN CENTS

1874 VG	1.50
1887 VF (sm. edge nick)	.75
1889 VF	.75
1890 VF	1.00
1891 VF (pitmarks)	.50
1893 VF	.75
1895 EF $1.50, VF $1.00 F	.60
1896 F	.75
1897 F	.35
1898 VF $1.00, F	.50
1899 VF	.50
1900 VF	.50
1903 VF -50, VG -.15 G	.10
1905 VF -.50, VG (nicks)	.10
1906 F -.25, VG	.15
1908 VF	.50
Freak Indian Cent 1889 20% off centre AU	4.00

TWO CENTS

1864 VG/G	.50
1865 VF	1.65

HALF DIMES

1856 F-VF	1.50
1858 VF-EF	3.00
1860 VG	1.00

DIMES

1831 F	1.75
1841 FAIR	.25
1850 VG	1.75
1855 F $1.35, G	.75

QUARTERS

1854 VF	3.50
1860 VF	2.65
1873 VF arrows - rare	12.50
1876-S VG	1.00
1899 VG $1.00, G	.50
Trade Dollar 1877-S few tiny scratches on both sides, otherwise EF	6.75

Please add 25¢ for postage, insurance and handling. Satisfaction guaranteed. Coins sent out on approval against CASH only and may be returned within 7 days if not satisfactory.

LUVIERE COIN CO.
4 SPRUCE STREET
GREAT NECK, NEW YORK

BUY NOW! PRICES GOING UP!

1804 F. ½¢	$ 3.95
1806 F. ½¢	3.75
1807 V.G. ½¢	3.00
1809 X.F. ½¢	8.50
1835 X.F. ½	4.95
1816 F. Lge 1¢	4.00
1844/41 V.F. Lge 1¢	10.00
1848 V.F. Lge 1¢	1.95
1850 X.F. Lge 1¢	4.50
1851 VF Lge 1¢	1.95
1852 X.F. Lge 1¢	3.25
1853 V.F. Lge 1¢	3.00
1853 A.U. Lge 1¢	4.75
1857 V.F. 1¢	7.50
1860 Unc. 1¢	9.00
1861 Abt.F. 1¢	4.50
1864 Br. V.F. 1¢	6.00
1864 L (weak L) G. 1¢	6.00
1864 L (weak L) V.G. 1¢	11.00
1864 L V.G. Filler 1¢	4.00
1868 X.F. 1¢	13.50
1871 G. 1¢	6.00
1872 G. 1¢	7.50
1872 Fr. 1¢ Cor.	4.50
1879 V.F. 1¢	3.00
1881 A.U. 1¢	4.50
1888 A.U. 1¢	3.00
1890 Unc. Tar. 1¢	3.00
1891 X.F. 1¢	3.75
1894 A.U. 1¢	5.50
1895 X.F. 1¢	3.75
1896 X.F. 1¢	4.50
1898 Unc. 1¢ Brown	4.50
1906 Unc. 1¢ Dark	1.75
1909 S V.D.B. A.U. 1¢ clean	55.00
1910 S V.F. 1¢	2.75
1910 S X.F. 1¢	3.75
1912 D A.U. 1¢	10.00
1913 S V.F. 1¢	3.50
1914 S F. 1¢	2.00
1914 D F 1¢	25.00
1915 Unc. Brown 1¢	5.00
1921 Unc. Tar. 1¢	5.00
1922 D V.F. 1¢	4.75
1922 D X.F. 1¢	6.00
1924 S V.F. 1¢	8.00
1924 D V.F. 1¢	4.75
1925 S V.F. 1¢	1.75
1926 S A.U. 1¢	15.00
1927 S X.F. 1¢	8.00
1927 D Unc. 1¢	5.00
1928 S Unc. 1¢	6.00
1931 S X.F. 1¢	8.00
1872 V.G. 2¢	12.00
1832 X.F. 5¢	4.50
1882 Proof V-5¢ (AW. 1669)	125.00
1882 Proof V-5¢ (AW. 1667)	125.00
1912 D V.G. 5¢	1.50
1912 S Abt.F. 5¢	10.00
1906 Worn Proof 5¢	6.00
1914 A.U. 5¢	3.75
1931 S F.-V.F. 5¢	2.00
1931 S X.F. 5¢	2.50
1905 S V.F.-X.F. 10¢	$4.50
1912 A.U. 10¢	4.50
1914 Unc. 10¢	5.50
1916 Unc. 10¢	4.00
1916 Unc. Merc. 10¢	1.75
1924 S V.G. 10¢	1.75
1926 S G.-V.G. 10¢	2.00
1928 Unc. 10¢	3.00
1928 S V.G. 10¢	1.00
1931 D G.-V.G. 10¢	.70
1893 Isabella A.U. 25¢	24.00
1898 A.U. 25¢	7.00
1917 I X.F. 25¢	4.00
1917 I V.G. 25¢	1.50
1917 S I F. 25¢	5.50
1917 S II A.U. 25¢	20.00
1918 D X.F. 25¢	15.00
1919 S X.F. 25¢	60.00
1919 V.F. 25¢	12.00
1924 X.F. 25¢	4.50
1924 S X.F. 25¢	22.00
1926 S G. 25¢	1.00
1926 S Fr.-G. 25¢	.75
1927 V.F. 25¢	4.50
1928 X.F. 25¢	5.00
1929 A.U. 25¢	2.50
1 ROLL 50 D B.U. 5¢	$30.00

DEDUCT 10% DISCOUNT on orders of $10.00 or more.

Postage under $5.00 include 25¢.
WANTED 1882 V - NICKELS.
Include 2nd & 3rd choice and dates and grades not listed.
Satisfaction or Refund - 5 day.....
SATISFACTION OR REFUND!
5 DAY RETURN PRIVILEGE.

M/SGT. JOHN G. SPADONE
1707 Fld. Maint. Sq., Box 100
Palm Beach, AFB, Florida

MAKES COPPER, SILVER, OTHER COINS

BRILLIANTIZE

BRILLIANT INSTANTLY, SAFE FOR PROOF COINS

Customers Comment:

"It is truly amazing"
"It is all they say it is and more"
"Used Brilliantize on two 1870 I.H. uncirculated and on a 1909-S VDB. Brought them up to a wonderful condition. Want to work on some early Mercury dimes just turned a little."

"My silver dollar display looks wonderful."
"What I have in mind doing now, is to remove my complete set of commemorative halves from the vault down town, and Brilliantize them and replace them in their albums."

Brilliantize Regular size	$1.00
Brilliantize medium size	2.00
Brilliantize large size	5.00

All postpaid and guaranteed.

STEPHENSON'S INC.
BOX 435 AMES, IOWA

WE HAVE A VERY FINE OFFER FOR DEALERS.

BARGAIN BASEMENT

HALF CENTS

1828 12 Stars FR.	$1.00
1828 13 Stars V.G.	2.00
1835 V.F.	3.00
1856 V.F.+	5.00

LARGE CENTS

1818 Abt. Fine	1.00
1819 Overdate Fine	2.50
1826 Close Date V.G.	1.00
1827 Fine	2.50
1828 S.D. Full Lib. V.G.	3.00
1830 V.G.	1.50
1836 V.G. Full Lib.	1.00
1837 Pl.H-CD, L.L. Fine	1.50
1839 Booby Head V.F.	6.00
1848 Very Fine	1.50
1851 Very Fine	1.50
1854 Very Fine	1.75
1856 Very Fine (Upr. 5)	2.25
1856 Red Uncirc. (SL. 5)	6.50

FLYING EAGLE

1857 Good	1.00
1857 Very Good	1.50
1857 Fine	2.50
1858 LL Very Good	2.00
1858 LL Fine	3.75
1858 LL Very Fine	10.00

INDIAN HEAD

1859 Fine	2.00
1861 Fine	4.50
1870 Good	4.00
1874 Fine	3.50
1876 Very Good	3.00
1885 Very Fine	4.00
1887 Abt. Unc.	2.75

LINCOLN

1909-P Unc.	1.25
1911-P Unc.	1.25
1914-P Unc.	4.50
1916-P Red Unc.	1.50
1916-S Very Fine	3.50
1917-P Unc.	1.25

NICKELS 1950-D Brill. Unc. 1.00

ALL ITEMS GUARANTEED - 3 DAY RETURN PRIVILEGE

J. R. WALTER

334 JOHNSON AVENUE Phone BI 8-9386 NEWARK 12, N. J.

UNC. ROLLS - SINGLE - SETS

THESE COINS ARE SOARING IN PRICE! GET YOURS WHILE THEY'RE STILL LOW!

CENTS (50)

1937-P	$4.75
1939-P	4.75
1941-P	3.75
1942-P	2.50
1949-P	3.95
1950-P	2.85
1955-S	1.50
Same 10 rolls	$13.50
1957-P	.75
Same 10 rolls	$7.00

NICKELS (40)

1940-P	$10.00
1944-P	3.75
1955-P	8.50
1956-P	2.75
Same 10 rolls	$25.00
1957-P	2.50
Same 10 rolls	$24.50

HALVES (20)

1948-P	$44.00
1954-S	13.75
1954-D	11.95
1955-P	13.00

QUARTERS SINGLES

1932-P	$3.00
1932-S	20.50
1934-P	6.00
1935-P	3.50
1936-P	4.00
1937-P	4.00
1938-S	6.00
1939-P	5.00
1939-S	6.00
1940-D	6.50

HALVES SINGLES

1946-P	1.50
1948-P	3.50
1949-P Rare	7.50
1950-P	2.75
1950-D	3.00
1951-S	3.50
1955-P	.90
Same 10 pieces	$8.00

QUARTERS — ROLLS

1946-S	$12.50	1950-D	13.00
1947-P	12.50	1953-D	13.00
1949-P	15.00	1954-P	12.00
1957-D	11.25	1957-D	11.25

PROOF SETS IN MINT SEALED BOXES

1938	$70.00	1942 (6)	36.00
1939	59.50	1950	60.00
1940	55.00	1951	39.50
1941	45.00	1952	29.50

CHOICE UNC. SETS

Lincoln Cents - 1934-D - 1957-P	$10.50
Jeff. Nickels 1938 - 1957-P	21.50
Same in Popular Green Album	23.50
Roose. Dimes 1946 - 1956-D	15.00
Wash. Quarters 1932 - 1956-D	$225.00
Franklin Halves 1948 - 1956	28.50

Will accept Bids on Br. Unc. Set of rolls of Roosevelt Dimes (32) rolls 1946 - 1956

Postage and Insurance extra. — Plus satisfaction.

ALBERT W. WIGHTMAN, A.N.A.

MT. KEMBLE AVENUE MORRISTOWN, NEW JERSEY

MAIL ORDERS ONLY

Bargains for the Collector

LINCOLN CENTS

	VG	F	VF	XF
1909	—	.20	.25	.50
1909-S	—	5.50	—	—
1909-VDB	—	.20	.25	.50
1910-S	.60	.85	1.50	—
1911-S	1.50	2.25	3.25	—
1911-D	.40	.75	—	—
1912-S	.80	1.50	—	—
1912-D	.50	.75	—	—
1913-S	.40	.90	—	—
1913-D	.50	1.00	—	—
1914	.15	1.00	.75	—
1914-S	.65	1.25	2.50	—
1915	.15	1.00	—	—
1915-S	.60	.80	1.75	—
1915-D	.15	.40	.85	—
1916-S	.15	.40	—	—
1916-D	.15	.40	—	—
1917-D	.15	.45	—	—
1918-S	.15	.25	.75	—
1918-D	.15	.45	1.00	—
1919-S	.15	.20	1.00	—
1919-D	.15	.20	1.00	—
1920-S-D	.15	.35	1.00	—
1921-S	.30	.60	1.50	—
1922-D	.50	1.00	2.50	—
1923-S	.40	1.25	1.75	—
1924-S	.40	.80	1.75	—
1924-D	2.50	3.75	—	—
1925-S	.15	.50	1.00	—
1926-S	.50	1.00	1.50	—
1931-D	—	.50	1.25	1.75
1933-D	—	.30	.50	.75
1931-S	—	8.50	10.50	12.50

MERCURY DIMES

	G	VG	F	VF
1916	.20	.25	.30	.75
1916-S	.20	.35	.65	.90
1917	—	.25	.40	.75
1917-S	.30	.50	.75	—
1917-D	.35	.75	2.00	—
1918	.15	.20	.50	—
1918-D	.30	.50	—	2.75
1919	.25	.30	.75	1.75
1919-S	.40	.60	2.25	5.50
1919-D	.40	.60	1.75	—
1920-S	.30	.50	1.25	2.25
1920-D	.40	.60	1.25	2.75
1921	1.50	2.50	—	—
1921-D	1.50	2.50	—	—
1923	—	.15	.40	.75
1923-S	.35	.50	1.75	2.50
1924	.15	.20	1.25	—
1924-S	.30	.50	1.25	—
1924-D	.30	.50	—	—
1925	.15	.20	.40	.75
1925-S	.25	.35	.75	—
1925-D	.25	.35	—	—
1926	—	.20	.30	.50
1926-S	1.50	2.00	2.75	—
1926-D	.30	.50	1.50	2.75
1927	—	.20	.30	.50
1927-S	.30	.50	3.00	—
1927-D	.50	1.50	3.50	—
1928	—	.20	.50	.75
1928-S	.35	.50	1.25	1.50
1928-D	.35	.50	1.00	—
1929	—	.20	.40	—
1929-S	.20	.35	.50	1.25
1929-D	.20	.35	.60	—
1930	.20	.30	.80	1.00
1930-S	—	.35	.85	—
1931	—	.35	.50	—
1931-S	—	.50	1.00	—
1931-D	.35	.60	1.00	—

1946-S BU.60; 47 BU.75; 47-D BU.65
1948-S BU 1.00; 49 BU 1.00;
49-S BU 2.75
1950 BU 1.00; 1950-S 2.00

LIBERTY NICKELS

	G	VG	F
1883 N.C.	—	.25	.50
1883C, 87, 89	1.75	2.50	—
1884, 1888	3.50	—	—
1890, 1894	1.75	2.25	—
1891, 92, 93, 96	1.00	1.50	—
1895, 97, 98, 99	.60	1.00	—
1900 thru 1912	—	.35	1.00
1912-D	1.00	1.50	—
1912-S	—	9.50	—

B. U. 1950-D NICKELS

$1.00 EACH

BARBER QUARTERS

	G	VG
1892-P thru 99-P	.40	.75
1892-S	7.50	10.00
92-O, 93-O, 94-O, 95-O	1.75	2.50
93-S, 95-S, 96-O, 1900-O	2.50	3.50
97-O-S, 99-S 1901-O	6.00	7.50
98-OS, 99O, 00-S, 02O-S	1.50	2.50
03O, 05S, 06DO, 07OS	1.25	2.00
1903S, 08S, 12S,13PD,	2.00	3.25
09S, 10DS, 11DS, 15S	1.25	2.00
1909-O	9.00	12.50

S. L. QUARTERS

	VG	F	VF
1917P1	.75	1.50	2.25
1917DS1	3.50	4.50	7.05
1917DS2	5.00	7.50	12.50
17P2, 1918PS, 1924D	2.25	4.00	6.50
1918D, 1919P, 1920S	3.50	6.00	10.00
1919D, 1920D	9.50	12.50	17.50
1921	12.50	17.50	27.50
1920P, 23P, 24P thru 30P	1.00	1.50	3.00
1924S	5.00	7.50	—
1926S,1927S,G.	1.00	2.50	10.00

1932DS Wash. Q. G-VG 1.50; VG-F 3.50

MINT SEALED PROOF SETS

1955 Proof Sets	$6.50
1956 Proof Sets	4.00
1957 Proof Sets	3.00

5% DISCOUNT ON ORDERS OF $10.00 OR MORE.

COPPER NICKEL CENTS

	Good	V.Good
1859 C.N.	.45	.65
1860 C.N.	.50	.75
1862 C.N.	.25	.45
1864 C.N. Unc.	7.50	

2 CENT PIECES

	Good	V.Good
1864	.25	.40
1865	.25	.40

BUFFALO NICKELS

	G	VG	F
1913P1	—	—	.50
1913P2 to 1937P	—	—	.75
1913D1	.75	1.25	1.75
1913S1	1.75	3.50	5.00
1913D2	6.50	9.50	12.50
1914 D	5.00	7.50	10.00
1914S, 16SD, 18SD	1.00	1.75	3.50
1915D, 17SD, 19SD	1.25	2.00	4.50
1915S, 1921S	2.50	3.50	7.50
1920DS, 25DS, 27S	1.00	1.50	3.50
1923S, 24D, 26D 27D	—	1.00	1.25
1924S, 1926S	1.00	1.75	5.00
1930S, 1931S	—	—	.50

1918/7D Fr. 17.50 .....
1937D 3 leg Fine-VF 8.50; VF $12.50

BARBER DIMES

	G	VG
1892P 1897P thru 1900P.	.50	1.00
1892O, 1893P, 94P, 96P	1.75	2.25
1893OS, 1898O	3.00	4.00
1895S, 97S, 1904S	5.00	7.50
1898S, 99OS, 00O, 02S	2.25	3.75
1892S, 96O, 97O, 01S	12.50	—
1894 O	20.00	—
1895P, 96S	17.50	—
1895 O	40.00	—
1900S, 05O mic, 08S, 09DOS	1.00	1.50
1901O, 02O, 03O, 05S, 06OS	1.00	1.50
1907DOS, 08O	.50	1.00
1910S thru 1915S	.75	1.00
1913S	2.50	3.75

HALF DOLLARS

	G	VG
1892OS, 93S, 96S, 97OS	12.50	17.50
1893O, 95S, 96O	5.00	7.50
94OS, 95O, 98OS, 99OS	2.50	3.50
1900OS, 02PO, 03PO, 04O	1.75	2.50
1901O, 02S, 03S	2.50	3.50
1910S, 1904S	5.00	10.00
1905OS, 09OS, 10PS, 11DS, 13S	—	3.00
1913 P	—	5.00
1914P, 1915P	—	7.50
1916S obv; 1917S obv	5.00	7.50
1916D, 17DS, 17DS rev.	2.50	3.50
1918PDS,1920DS,	2.00	2.50
1919PDS, 1921S	3.00	4.50
1921P, 1921D	7.50	9.50

LATEST REFERENCE PRICE BOOKS FOR 1958

11th Edition Red Book	$1.75
15th Edition Blue Book	1.00
Criswell's Confederate and Southern Currency with Free Supplementry	6.00
Modern World Coins	4.00

ALL POSTPAID

WANTED! DOUBLE STRUCK 1955-P CENTS — 1950-D NICKELS

5 day refund, guaranteed. - Enclose 25c postage and handling.

MARIE PISCIOTTI

239 SOUTH 11th STREET NEWARK, N. J.

Looking through June issue of Flying Eaglet I came across Fred Gombash's photo of 1956-D Mint Error cent 50¢ off center, saying its worth is $3.50.

Would like to buy all these cents that Mr. Combash has to give away at this price. As I am sure many other collectors would.

Keep up the good work on a fine journal as it is tops with me.

—Robert L. Robinson
Collector of FIDO'S
P.O. Box 331, Waterloo, Indiana

Convention Dates Changed by the Colorado-Wyoming Numismatic Association

To avoid conflicting with the Iowa state convention, members of the Colorado-Wyoming Numismatic Association Board of Directr's and Officers, voted to change their convention dates to September 28 and 29. Convention will still be held in Greeley, Col.

This change will make it possible for dealers and fellow numismatist to attend both conventions. Anyone desiring further information concerning registration or bourse tables should write Herman L. Boraker, Secretary-Treasurer, P. O. Box 204, Rocky Ford, Colorado.

FOR SALE

1943 PDS Unc. set of Lincoln		.60¢
1949 DS Unc. set of Lincoln		.25¢
1937 S	Unc. Buffalo	.75¢
1938 D	Unc. Buffalo	.50¢
1943 S	Unc Jeff's	.30¢
1945 S	Unc. Jeff's	.30¢
1950 D	Unc. Jeff's	.95¢
1955 P	Unc. Jeff's	.30¢
1955 D	Unc. Dime	.20¢

1957 PROOFS AT $2.60

R. S. BALLARD, P.O. Box 8084
Long Beach, 8, California

FOR TRADE OR SALE

LINCOLN CENTS
1909 to 1940 (P.D.S.) Good to V. Fine (No 1914-D 1909-S (S-V.D.-B.) 1931-S)

INDIAN BUFFALO NICKELS
1913 to 1938 (P.D.S.) Good to Unc. No 1913-S & D Type II 18D or 17

JEFF. NICKELS
1938 to 1956 (P.D.S.) Good to Unc.

MERCURY DIMES
1916 to 1945-S Good to Unc. No 1916-D, 1942 or 41

ROOSEVELT DIMES
1946 to 1956-D Fine to Unc.

S. L. QUARTERS
1917 to 1930-S. No 1918 or 17 Good to Unc.

WASH. QUARTERS
1932 to 1956 Good to Unc. All Mints.

W. LIB. HALVES
1916 to 1947-D Good to Unc. All Mints

FRANK. HALVES
1948 to 1956, Fine to Unc. All Mints.

Will sell all the above coins at ½ RED BOOK PRICES.

Will also trade for proof sets, gold, commems., Unc. rolls and all scarce coins at full Red Book Prices.

HENRY A. PIEPER
P. O. BOX 62
FLUSHING 52, N. Y.

CLUB and GROUP NEWS

Club Secretaries: The editor welcomes club news and other items of interest for publication in the "Eaglet." Clubs wishing periodicals and other news, write the editor.

COLLECTOR'S CLUB OF BOSTON

The 106th regular meeting of the Collector's Club of Boston, was held in the Sheraton Plaza Hotel, Boston, Tuesday June 11, 1957.

We had ten at the dinner table at the pre-meeting get together. It is so nice to break bread with our fellow members. Try one and you will know what I mean.

The meeting was called to order at 8 P.M. by Pres. Louis G. Koutsos with 21 members and six guests gresent. Not bad for a very warm night.

The reports of the Sec'y. and Treas. were read and approved. The Pres. congratulated the Sec'y. and Treas. for the fine work they have done for the Club in building up our membership (21 new members) and also the amount of money in the Treasury.

The Earl V. Tuttle, (Past Pres. of the B.N.S.) gave some very interesting highlights on theN.E. N.A. Conference to be held in Boston Oct. 12-13, 1957. He explained that (GOLD) Medals will be made up for this Conference, but can be obtained only by subscription. If you should care for one, please order from the undersigned.

Door prizes were kindly donated by Joseph Lipson, Maurice Gould, Andy Scott and Charles Mason. The attendance prize was won by Mrs. James Taylor. A small auction was held with spirited bidding. Maurice Gould in charge.

The Guest Speaker was Clifford Howe, Chairman for the A.N.A. Awards for National Coin Week. His subject "Commemorative Half Dollars", illustrated with slides kindly loaned the Club by the A.N.A. Mr. Howe did a very fine job as narrator.

We have some very fine speakers engaged for the Fall & Winter meetings.

The officers wish for all an enjoyable Summer Vacation.

—Grace D. Lincoln, Sec'y.
41 Aquavia Rd., Medford, Mass.

—o—

THE NEW JERSEY NMISMATIC SOCIETY

The 281st meeting of the N. J. Numismatic Society was held on June 13th. Arthur Mershon presided. The door prize was won as usual by George Wait. The designation for the evening, "Coins Of Your Ancestors Country", brought some outstanding items. H. M. Oechner brought multiple talers of Germany. To wit 1614 Teutonic Order, 1693 Paderborn, 1675 New Gotha. Under new aquisitions Vincent Torhan had two mint errors Indian Rupees. Vince is the Numismatic C. of America. William Selfridge brought a gold stater of ancient Brittian Atrebates 1st Century B. C. J. P. Ward had a fine 1795 Lettered Edge U. S. Cent and a 1843/2 cent. W. C. Blaisdell as usual had rarities and this time all proofs, 1856 Flying Eagle Cent and Silver Dollars. George Wait brought a Shekel of Tyre 100 B. C. a tetradrachm of Ptolemy 200 B. C. Philip Rosenbaum had a 1935 Waitangi Set Of New Zealand Proofs, a complete set of U. S. Half-Cents and complete sets of 2 cent and three cent pieces. Joseph Keller had two ancient coins of 235 B.C., a Canadian 20¢ piece of 1858 and Canadian 25¢ of 1891. James A. Brown read a bright Uncirculated article on U. S. Trade Dollars. Mr. and Mrs. Mershon served orange drinks and home made cake to the members and guests as a summer festival.

—James A. Brown, Sec'y.-Treas.

—o—

THE FORT COLLINS COIN CLUB

The June meeting of the Fort Collins Coin Club was held Friday, June 7, at 7:30 P. M. at the Junior High School Cafeteria. Guests and prospective members are cordially invited to attend. Refreshments are served.

The purpose of the club is to promote the collection of coins, not only from the standpoint of a hobby, but to further understand and study the history and economy of our nation through coinage from the first coin struck to the present. The history and economy of our country can be traced step by step through a study of money.

The value of a coin is determined by several factors:

1. Number of coins minted.
2. Condition of coin.
3. Sentimental value.
4. Age of coin.

The age of the coin is probably the least consideration, as the first coin struck by the authority of the United States in 1787, the Fugio cent, is worth approximately $15.00 in uncirculated condition, while a Lincoln cent minted in 1914D (uncirculated) is worth about $80.00.

You may have an unknown fortune in the old trunk in the attic. Dig it out and look it over.

The Greeley Coin Club held their annual banquet May 10, and was well attended. Fort Collins Club was represented by E. G. Goss, Frank Laas, Walter Bohler, Joe Curby, Ray Gile, N. E. Eaton, and Don Pavel. The Smorgasboard was very delightful and the meeting was a grand success.

JEFFERSON COUNTY CLUB ORGANIZED

President E. G. Goss, with Frank Laas and Walter Bohler attended the Jefferson County Coin Club, the newest club in Colorado. It was held at the Rocky Mountain National Bank at Lakewood, May 17th. They had a very large turnout with 47 attending. Gale Klein is the president of this fast growing club.

OKLAHOMA'S 50th Anniversary

The celebration of its Semi-Centennial is April 22, to Nov. 16, 1957. This state was born 1907. The gala birthday party will be held at the State Fair Grounds in Oklahoma City, June 14, thru July 7.

The Exposition will consist among many other fabulous sights, a panorama of the pioneer days.

Postmaster General Arthur E. Summerfield announced the special 3 cent stamp to commemorate this 50th anniversary. The stamp will display 1907 Arrows to atoms 1957. 80,000,000 stamps have been authorized.

A special cover will be issued. Write: University Stamp Club, Box 1555 F-Okla. City 1, Okla. 10¢ each 12 for $1.00.

—o—

PACIFIC NORTHWEST CONVENTION

A new record in attendance was set at the 14th annual Pacific Northwest Numismatic Association convention, with 216 registered for the meetings in the Multnomah Hotel in Portland, Oregon. Large crowds of non-collectors were continually on hand at the three-day gathering, May 24-26, to view exhibits which were insured for $250,000.

John C. Bushnell, a McMinnville, Oregon, jeweler, was elected president of the PNNA, and Seattle was selected as the 1958 convention city. The Seattle Coin Club will be host.

Grand award for exhibitors went to an old-timer, S. L. Burnaugh. Portland, whose extensive exhibit varied from wooden nickels and Confederate currency to rare proof sets and uncirculated U. S. gold. A trophy for outstanding service to numismatics, given by the 1957 host club, the Oregon Numismatic Society, went to one of its members, George McLarty of Portland. He had a large display, some of the items having been in his possession 71 years.

Top trophy for the best exhibit of U. S. coins went to Willis Ashley, Portland; most originality in display, John E. Ohls, San Francisco, and best junior display, Philip Durkee, Vancouver, Wash.

Leo A. Young, in two auction sessions, sold 2500 lots to eager bidders. Prices generally were firm. Twenty-eight bourse tables did a brisk business both in buying and selling.

—Dudley L. McClure
Portland 11, Oregon

"FLYING EAGLET" ADS BRING EXCELLENT RESULTS

Conventions for 1957

National (A.N.A.)
Philadelphia, Pa.
Sheraton Hotel
August 20-24

Canadian Numismatic Association
Hamilton, Ontario, Canada
Wentworth Arms Hotel
August 30-31

Iowa State
Ft. Dodge
Warden Hotel
October 4-6

Colorado-Wyoming
Greeley, Colo.
October 5-6

Oklahoma-Kansas
Tulsa, Oklahoma
Tulsa Hotel
October 11-12-13

New England
Boston, Mass.
Sheraton Plaza Hotel
October 11-13

Middle Atlantic
Charlotte, N. C.
Charlotte Hotel
October 25-27

California State
Long Beach, Calif.
Lafayette Hotel
November 7-10

—o—

THE DELAWARE VALLEY COIN CLUB OF NEW JERSEY

Club Officers for 1957-58

The following officers were nominated and elected unanimously at the May annual meeting:

President—Orison G. Jones Woodbury
Vice-Pres.—Edward P. Petrow, Woodbury
Secretary—A. Wayne Rowe, Camden
Treasurer—William H. Lang, Wenonah

New Members to Board of Governors:
Joseph S. Ribinski, Gloucester
Robert L. Smith, Pitman

Exhibits and Door Prize Winners

Last month's exhibit included a string of genuine Wampum by Hance Jaquett and an 1877 Proof set by Howard Denney. Door prizes were an 1883 3-cent nickel, won by Commander Stark, a visitor, and the 1892 cent and 1873 3-cent nickel by Alex Kaptik, who later auctioned off his prizes and donated the proceeds to the club's treasury.

—o—

BALTIMORE COIN CLUB Inc. has enlisted 11 new subscribers to our "Flying Eaglet". Captain Lawrence M. Cockaday was unanimously elected as an honorary life member. After routine club business, discussion and representatives for the Middle Atlantic Numismatic Associations coming convention were selected. Mr. Herbert Phillips and Mr. John B. Henry both were elected.

MAIL AUCTION

OF QUALITY COINS

CLOSES JULY 20th

— USUAL AUCTION RULES PREVAIL. —

CENTS

1. 1864-L V.Fine
2. 1870 Good
3. 1870 V.G.-Fine
4. 1871 Abt. Fine
5. 1872 Good-V.G.
6. 1885 Br. Unc.
7. 1908-S Red Unc.
8. 1909 I.H. Gem Unc.
9. 1909-S VDB Red Unc.
10. 1909-S Red Unc.
11. 1910-S F.-V.F.
12. 1914-S F.-F.F.
13. 1914-D V.G.-Fine
14. 1914-D Abt. Fine
15. 1922-D V.G.
16. 1922-D V.G. (5) pieces
17. 1924-S Fine
18. 1931-S Red Unc.
19. 1931-S Red Unc. (5) pieces
20. 1933 Gem Unc.

TWO CENT PIECES

21. 1864 S.M., V.F. edge dents
22. 1865 V.F.
23. 1866 Abt. Unc.
24. 1868 V.F.
25. 1869 Fine
26. 1870 F.-V.F.
27. 1871 Part Red Unc.
28. 1872 Part Red Unc.

NICKELS

29. 1866 Fine
30. 1879 Br. Proof
31. 1882 Br. Unc.
32. 1883 Shield Br. Unc.
33. 1884 Good
34. 1913-D Ty 2, V.G.
35. 1914-D V.G.
36. 1919-S V.G.-Fine
37. 1921-S V.G.
38. 1937-D 3 leg., V.Fine
39. 1937-D 3 leg., V.Fine
40. 1939-D Gem Unc.
41. 1939-S Br. Unc.
42. 1950-D Br. Unc.
43. 1950-D Br. Unc. (7) pieces

DIMES

44. 1916 Br. Unc.
45. 1916-D V.G., Full date and M.M.
46. 1921 Good (3) pieces
47. 1921-D Abt. Fine
48. 1921-D Good (3) pieces
49. 1926-S Abt. V.G. (4) pieces
50. 1942/41 V.Fine
51. 1942/41 V.Fine
52. Set of Roosevelts Br. Unc. (1946 - 1956)

QUARTERS

53. 1893 Isabella Br. Unc.
54. 1932-S Fine (5) pieces
55. 1936-S Br. Unc.
56. 1938-S Br. Unc.
57. 1939-S Br. Unc.

HALVES

58. 1916-S G.-V.G.
59. 1917-S Obverse G.-V.G.
60. 1921 V.G.
61. 1921-D V.G.-Fine
62. 1937-S Br. Unc.
63. 1938-D Abt. Fine
64. 1938-D V.Fine
65. 1949 Br. Unc.
66. 1949 Br. Unc. (5) pieces

PROOF SETS

67. 1937 in plastic
68. 1939 in plastic
69. 1941 in plastic
70. 1950 (3) sets - original box
71. 1951 in original box
72. 1952 in original box
73. 1952 (10) sets-original box
74. 1953 original box
75. 1953 (10) sets-original box
76. 1954 original box
77. 1954 (10) sets-original box
78. 1955 original box
79. 1955 (10) sets-original box
80. 1956 (25) sets-original box

MISCELLANEOUS

81. 1881 3¢ Nickel Br. Proof
82. 1866 Dollar Br. Proof Slight Cabinet Friction
83. 1900 Lafayette Dollar Br. Unc.
84. 1925 Norse thick Br. Unc.
85. 1937 Cent Br. Proof
86. 1938 Cent Br. Proof
87. 1940 Cent Br. Proof
88. 1941 Cent Br. Proof
89. 1942 Cent Br. Proof
90. 1940 Half Br. Proof
91. 1894-O Dime Abt. Fine
92. Any Quarter 1945 - 1955 All Mint Marks, Br. Unc.
93. 1955-P Dimes (55) rolls Br. Unc.
94. Type Set Commemoratives All Br. Unc. - Mounted in (3) black plastic holders and a separate plastic holder containing Br. Unc. Isabella Quarter & Lafayette Dollar. All holders housed in a black flannel bag. A BEAUTIFUL SET!!

I WILL PAY THE POSTAGE!

—— SATISFACTION GUARANTEED ——

Thank You!

NORMAN W. PULLEN

148 BROAD STREET HIGHTSTOWN, N. J.

LINCOLN AUCTION

Closing July 20, 1957-Usual Rules

Lot #		Date	
1.	1909S VG,	1909	VF
2.	1909VDB VF,	1909S	EF
3.	1910S VF,	1916S	VF
4.	1911S F,	1917S	VF
5.	1911S VF,	1918S	VF
6.	1911D EF,	1917D	VF
7.	1914D G,	1919S	VF
8.	1914D F,	1919D	VF
9.	1914S VF,	1920S	VF
10.	1915S VF,	1920S	VF
11.	1915D VF,	1920D	VF
12.	1921S VF,	1921P	VF
13.	1922D F,	1924S	F
14.	1923S F,	1925S	F
15.	1924D VG,	1925D	VF
16.	1924D F,	1926D	VF
17.	1924D VF,	1927S	F
18.	1926S F,	1928S	F
19.	1926S F,	1929S	F
20.	1931P VF,	1931D	VF
21.	1931S VG,	1930S	VF
22.	1932P F,	1933D	F
23.	1933P EF,	1930D	EF
24.	1938S BU,	1917S	VF
25.	1938D BU,	1917D	VF
26.	1939D EF,	1920D	VF
27.	1939D BU,	1920P	AU
28.	1943S BU,	1930D	EF
29.	1943S BU (10) pcs.)		
30.	1943S F-VF (50 pcs.)		
31.	1949S F-EF (50 pcs.)		
32.	1953PDS BU (3 pcs.)		
33.	1931D, 1932D, 1933D VG		
34.	1938S VG-F (10 pcs.)		

Postage extra

Satisfaction or refund.

L. M. LOTT

FULTON, MISSISSIPPI

ANA 26381

MAIL AUCTION

CLOSES JULY 15, 1957

BID BY LOT NO.

U. S. COINS

LOT #

1. 1910—$20.00 Gold Unc.
2. 1879—$5.00 Gold Unc.
3. 1877—Trade Dollar V.G.
4. 1834—Large Cent Fine
5. 1850—Large Cent Fine
6. 1848—Large Cent Fine
7. 1844—Large Cent V.Fine
8. 1854—Large Cent V.F.
9. 1853—½ Cent V.F.
10. 1843—Large Cent V.F.
11. 1840—Large Cent F.
12. 1870—2 Cent V.G.
13. 1858—Flying Eagle - F.
14. 1869—2 Cent - V.G.
15. 1899—50¢ - V.G.
16. 1850—Half Dime "O" - Fine
17. 1885—10¢ Liberty - V.F.

CANADA COINS

18. 1865—$2. Newfoundland GoldV.F.
19. 1910—Gold Sovereign - Unc.
20. 1914—$10.00 Gold - Unc.
21. 1945—Silver Dollar - Unc.
22. 1947—Silver Dollar - Unc.
23. 1948—Silver Dollar - V.F.
24. 1957—Silver Dollar - Unc.
25. 1813—Ships (BR-1000) Rare V.F.
26. 1957 1¢ - $1.00 Set Unc.
27. 1953 1¢ - $1.00 Set Unc.
28. 1952 1¢ - $1.00 Set Unc.
29. 1954 1¢ - $1.00 Set Unc.
30. 1947 1¢ - $1.00 Set Unc.
31. 1947—50¢ Maple Leaf burrerV.F.
32. 1949—Silver Dollar Unc.
33. 1951—Silver Dollar Unc.

Please add postage under $5.00.

LLOYD RANKIN

241 - 9th St. West, Owen Sound

Ontario, Canada

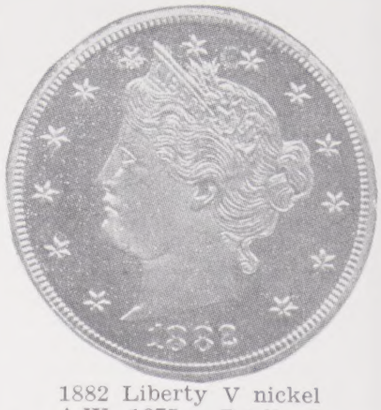

1882 Liberty V nickel
A.W. 1675 Rarity 8

PATTERNS ARE IN DEMAND

The above photo of the 1882 V nickel is in my opinion one of the future buys to keep an eye on. The 1882 nickel was written up in our January, 1957 issue, since then we have some 1,000 new readers who have missed it. Due to the importance of it, and demand of other patterns, we are mentioning it again.

First, my apologies to Sol Kaplan of 413 Race St., Cinn., Ohio, for not mentioning him as a distributor of Patterns, in fact he is known to carry the largest stocks of this material. A glance of his price list shows it to be quite reasonable.

There are some 425 pieces of these 1882 patterns, allowing for some hitting circulation, and lost, I would say about 300 but only some 50 pieces available for purchases from the dealers who carry this stock. They vary in some 15 designs and are found in some 4 different metals, mainly copper, nickel, and aluminum. They can readily be identified in Adams-Woodin Pattern book. Incidently some of our readers have noted in display ads A.W. 1675 with no description. This is the listing of the 1882 V nickel with the reverse of 1883 struck in nickel, A.W. is the reference book, Adam-Woodin. This nickel is the exact likeness of the 1883, our first regular issue, many have never heard or seen this pattern, the only difference being the date 1882. As to rarity it would be the same as saying you possess an 1908 Lincoln cent. Of this pattern A.W. 1675 there are but some 12 in existence, with some 30 of same likeness but struck in different metal, of which too my surprise is considerably cheaper in prices and they are available. Some of these are listed as rarity 10 which meants some 10-15 were struck. Presently these nickels can be bought for as little as $35. if available. I have noted jumps of prices in patterns to going over $100.

1882 A.W. 1667 Rarity 8

FOR SALE

UNCIRCULATED ROLLS NICKELS 1953P - 1954P $2.50; 1956P - 1957-P $2.25. Uncirculated Rolls Cents, 1956P - .70; 1057P - .60, postage extra. Fisher, Box 205, Mahonoy City, Penna.

LINCOLN CENTS: 1931D, 1932D, 1933D, V.G. plus, all three $1.00; 1939D V.F.-E.F. .25¢; 1910S V.F. $1.25; 1938S B.U. .75¢. Guaranteed. L. M. Lott, Fulton, Mississippi.

BRILLIANT SET UNC. ROOSEvelt Dimes 1946 to 1957 complete $12.95. Unc. Set Franklin Halves 1948 to 1956, complete $24.95. Jefferson Nickels 1938 to 1957 complete 49 Bright Unc. rest Very Fine $8.95. Above sets in Whitman Folders postpaid and insured. Brilliant Unc. Quarters 1946-S, 1951, 1952 - the 3 for $1.25 postpaid, 3 sets for $3.40. Brilliant Unc. 1946-S and D Halves $1.20 each postpaid, the 2 for $2.15. George L. Thomas, 428 Broad Street, Nescopeck, Penna.

SCARCE 1950D Brill. Unc. NICKELS $1.40. 1955S Cents 20¢ each postpd. Bruce Smith, Stanley Box 52, N. Y.

SPECIAL: SIX 1925-P BRILL. ABT. Unc. Silver Dollars for only $45.00. Gerald Surface, 35-C Tom McMillan, Charleston Heights, South Carolina.

PROOF SETS: 1957, $3.00. 1956, $3.75. Both $6.50. Will Trade For U. S. Mint Commemorative Stamps. Send List For Offer. John Martin, Box 3575, Phila., Pa. 108

ANY ODD LOT, LARGE CENTS to Gold. Everything needed. Send your extra coins now! IH's $4.00 per 100. France, 1019 North Roosevelt Drive, Evansville, Indiana. 68

BUY AND SELL, U.S., CANADA Coins on want list Stamps all Countries, also Confederate in stock. — Hobbies West Palm Beach, Fla. 107

FOR SALE

FOR SALE - BUFFALO & JEFFERson Nickels, Brilliant Uncirculated: 1913S Type1, $14.00; 1934D $3.45; 1935S, $2.00; 1936 $0.90; 1936D $1.00; 1937 60¢; 1937D 75¢. Jefferson Nickels; 1938 $0.55; 1938S $1.25; 1938D 90¢; 1939D $5.75; 1946S 40¢ 1950D 80¢; 1952 25¢; 1953S, 1953D 1954D, 1955D, 1956 and 1956D, each 20¢. 25¢ postage required orders less than $5.00. J. Ray Andrews, Sr., ANA No. 26028, 10324 Lavano Lane, Dallas 28, Texas. c.

50 DIFFERENT LINCOLN CENTS P.D.S. mostly mints, highest date 1939 Good to fine. $4.00. — Edward M. Sheehy, 62 Grace St., Irvington, N. J.

COINS WANTED. U.S. COIN Value Guide, also Foreign Coin Catalog, 96 pages, both for $1.00. Refunded when I buy 5.00 worth. Edward Tesh, Box 178, Lincoln, Illinois. 12-7

NUMISMATIC ACCESSORIES - Hollander Line Albums, envelopes, tissue, Guide Books. Write for free circular. A. Wayne Rowe, 12 N. 30th Street, Camden, N. J. s8-7

"BUGS BUNNY" 1955 HALVES 2 for $3.00, Regular 1955 - $13.50 roll. 1956 - $12.50, 2 each 1955 & 1956 $3.00. Arthur Bass, Box 786, Athens, Georgia.

SCARCE LINCOLNS: HAVE MOST dates (except 09S-VDB). Priced reasonable. Send want lists. (Also have Mercury dimes). Daniel Doering, 400 N. Buckeye, Stafford, Kansas. w

101 DIFFERENT LINCOLN CENTS V.G. to Uncirculated $2.98. Orders under $10.00 add 20¢ postage, please. PEG Coins, 201 East Mountain, Fort Collins, Colorado. 38

FOR SALE: BU PROOF SETS, 1956 $3.45, 1957 $2.70, postage paid. J. Ray Andrews, Sr. ANA 26028. 10324 Lavano Lane, Dallas 28, Texas. S.

MISCELLANEOUS

COIN CLEANING SERVICE—Junk to Proofs. Try me. Satisfaction or refund. Rodolico, Box 3071, West Palm Beach, Florida.

PROOF SETS: 1957 - $2.80; 1956 $4.50. Mint Sets: 1956 - $2.70; $3.45. Plastic Proof Case - .85, Postage prepaid. R. Spear, 33 Rice Ave., Kittery, Maine. 38

WANTED: $2.50 INDIAN HEAD Gold. Will pay cash or trade. Send price in first letter. Have 3-legged buffalos. D. F. Riley, A.N.A. 26506, Benton, Kentucky. w

TARNISHED UNC., PROOFS Wanted, buy, sell, trade any coin - junk to proofs. M/Sgt. Spadone, 1707 FMS. Box 100, Palm Beach A.F.B., Florida.

FOR SALE OR TRADE, 10 (or 5) 1957 Proof sets, Uncirculated set Confederate notes, 1864, 50¢ to $500. Colin Martindale, Route 2, Fort Margan, Colorado.

1000 SIMULATED ENGRAVED (Embossed) Business cards, blue or black ink, 7 lines of copy, $3.95 postpaid. Mario F.Guglielmi, 1546 - 74th Street, Brooklyn 28, N.Y. 58

MEXICAN 10 PESOS SILVER UNC. 1955 at $2.00 ea., 5 pesos Unc. 1948 at $2.00 each, postpaid. —KAY'S, Box 3578, Amarillo, Texas. c97

BECHTLER GOLD DOLS, 27 GR. V.F. $36.50. 30 Gr., X.F. $71.50 Matt Proof 1911 Lincoln, $7.00. Barber pieces. Scarce Circ. Buffalo Nickels. Peyton Fletcher, 117 N. Caldwell St., Charlotte 6, N.C. 1-t

1953 PROOF SETS $13.50, 1954 - $8.00, 1955 $6.75, 1957 $3.00, 1955-PDS sets B.U. $2.50, 1954-S $1.50. C. Wycech, 5941 Argyle, Dearborn, Michigan. 58

20 INDIAN HEAD CENTS - FIFteen different dates - $1.40 postpaid. Roosevelt Dime Sets - V.G.-Unc. $6. J. H. Small, 234 Tacoma Avenue, Buffalo 16, New York.

WANTED TO BUY

WANTED - SMALL LOTS EARLY mint marked Lincolns. Will buy or trade 55P, 56P Unc. halves, 56 Proof sets. Albert Berkman, 55 Eckford St., Brooklyn 22, New York.

INDIAN HEADS, 1864 C.N., 1864L, 1866 thru 1878, 1908S, 1909S Lincoln Heads, 1909-S VDB, 1909S, 1914D, 1924D. Foster's Coin Shop, 512 E. Commercial St., Springfield, Missouri. 658

WILL PAY CASH FOR YOUR 1885 Nickel or buy full album Liberty Head nickels. Need civil war token. Describe coins, name your price. Howard Coins, Box 227, Selma, Indiana.

WANTED UNITED NATIONS, ISRAEL Stamp first day covers in mint condition. Will trade, also will buy United Nations, Israel sheets. Murray Werger, 7324 - 197 St., Flushing 66, New York. 58

PROOF SETS WANTED, All Years. Will pay cash or trade Mercuries, Walking Halves, G. to A.U. M. A. Masell, 40 Argyle Road, Brooklyn 18, New York.

HIGHEST CASH PRICES FOR Half Cents, Small Cents, Liberty Nickels, 20¢ Pieces and all Barber denominations-Contact Ralph Short, 87 Ballantyne Brae, Utica 3, New York. 8-7

WRITE ME FOR YOUR LARGE Cent needs. Most dates and conditions. Write for list. J. A. Feather, 3876 Jefferson, Gary, Indiana. 10-7

CONFEDERATE AND BROKEN Bank Bills wanted. Dealers send job lot of average condition ones. Check by return mail. Established 1906. Irvin Wolf, Box 4713, Phila. 34, Penna.127

WANTED TO BUY-WOODEN NICkels for my collection. What do you have for sale? - Carroll Swearengen, 1813-28th St., Two Rivers, Wis. 11-7

PAY $3.50 PER 100 U.S. INDIAN Heads. Nelson Scott, Box 292. Montclair, N. J. w

SHIP FOR CASH, OLD GOLD Broken Jewelry, rings, watches, gold teeth, watch cases, silver, platinum, mercury, gold coins any condition. — B. Sage, Poplar, Mt. Carmel, Pa. 58

BUYING ALL OLD U.S. COINS. Send list. Alan Pfeifer, 1158 East 27th Street, Brooklyn 10, New York. 87

1938 V.F. WASH. QUARTER AND Mercury dimes V.F. 1916-D 1919-D 1918-S - 1925-S - 1925-D 1934-P. Pay Cash or Trade. Joseph T. Dusek, Ravenna, Nebraska. 28

DISPLAY ADVERTISING RATES

U.S.A. and Canada subscription $2.00 per Year

$3.50 for 2 years. Foreign $3.50 per year.

5.00 for 3 years. Write for contract forms.

Advertising copy must be in our office by the 20th of each month to insure publication. For subscribers ONLY we offer 25 advertising wording which can be different each month for 12 issues for ONLY $4.50 per year.

Cash **MUST** accompany copy - will bill **ONLY** contracts.

	1 Insert.	6 Insert.	12 Insert.
One full page	$38.00	$37.00	$35.00
3 Columns or ¾ page	28.50	27.50	25.00
2 Columns or ½ page	19.00	18.00	16.00
1 Column or 10 inches or ¼ page	10.00	9.50	9.00
¾ Column or 7½ inches	8.50	8.00	7.50
½ Column or 5 inches	6.00	5.50	5.00
¼ Column or 2½ inches	3.50	3.25	3.00
1 inch	1.50	1.25	1.00

CLASSIFIED RATES

4c a word, min. $1.00 4 insertions for the price of 3

• Advertising Closing Date the 20th of Each Month •

U. S. SILVER DOLLAR COLLECTION

67 all different mint or year

50 are about uncirculated

16 good to V.G. - 1 fair

$135.00 P-Pd. in folders

Starter Collections of 20 different at $30.00 - Good to about Unc.

GLISSMAN'S

BLOOMFIELD MONTANA

FLYING EAGLET ADS BRING EXCELLENT RESULTS

FOR TRADE OR SALE

CLASSIFIED

RATES: 4¢ per word. Minimum $1.00. CASH WITH ORDER, please. We reserve the right to edit or reject any copy that's objectionable. No checking copy furnished.

YOUR AD HERE WILL BRING — YOU RESULTS —

SELLING, BUYING, TRADING, Stamps (U.S., U.N., Foreign) Coins and Antiques. Apply mailing list specials or visit us. - Stamp, Coin Antique Shop, 199 Main, Hackettstown, N.J.w

TRADE - AUSTRALIAN COINS, and others for U.S. Coins and Proof Sets. — Donald A. Wright, Ivy St., Thorneside, Queensland, Australia.

TRADE OR SELL U.S. & CANADIan 1¢ to $1.00. Free U.S. Buying List. Will swap 1956 Proof Sets for scarce coins. Philip Rosenbaum, 1544 Walton Ave., New York 52, N.Y. 10-7

HAVE LARGE QUANTITY OF Barber, mercury dimes, Indian cents. Will sell or trade - make offers. - Sam Goldstein, 22 Godwin Ave., Paterson, New Jersey. 38

TRADE ONE (1) ROLL B.U. 1952-P Washington Carver's for 1909-S Lincoln Cents. Please make offers. Ed Strozyk, 807 Minnesota Ave., So. Milwaukee, Wisconsin. 38

WILL SWAP ONE 1956 PROOF SET for 85 good/very good Indian cents or make offer. Earl McBrayer, 6702 Jersey, Cincinnati 33, Ohio.

MIXED ROLL OF (S) MINT Roosevelt's 49-S, 50-S, 51-S Fine to V.Fine for V.G. to Fine 13-D Type 2 Buffalo ,generous portion of each.—Anthony Mazzella, 118 Mulberry St., N.Y.C. 13, N.Y. 1-t

WILL TRADE OR SELL MY SURplus U.S. 1¢ to $1.00 - Send want list. —G. S. Sullivan, Box 77, Berkeley Hghts., N. J.

WILL TRADE ROLL 50 B.U. ANTItarnish wrapped 54-D cents for each B.U. 39-D cent sent me. Paul Vanderstelt, 2829 Fifth Street, Muskegon Heights, Michigan. 1-t

SOLUTION: The sons purchased a silver dollar from a coin dealer and this made a total of 18 silver dollars. Then they divided them.

First son 1/2 of them	9
Second son 1/3	6
Third son 1/9	2
This makes	17

Silver dollars so they had a dollar left over which they returned to the dealer for refund.

FOR SALE

PARCEL POST SHIPPING LABELS 2 x 4 with your name & address 2000 for $4.75 P.P. Inquires invited on other low prices on stationery, business cards, coin supplies. B. Godlewski, 184 South 2nd St., Brooklyn 11, New York City. 97

B.U. 1957 HALF-DOLLARS $1.00 ea. B.U. 1956 half-dollars $11.50 roll. B.U. 1957 quarters $11.00 roll. Postage and insurance extra. E. J. Rosser, 4526 Vista St., Phila. Pa. 107

DEAL IN COINS OF ALL KINDS - Quote price of coins and list to Loretta Wagner, ANA 28540, 908 Mt. Lorettco, Dubuque, Iowa. 58

"RACKETEER NICKEL"GOLD plated 1883 W/O cents $2.00. Also duplicates "Crowns of World". Send want list. Moe Weinschel, 526 E. 2nd St., Brooklyn 18, N. Y. w

15 DIFFERENT INDIAN HEAD Cents average good $1.00. —Walton Coin Co., 77 Parkingway, Quincy 69, Mass. 87

HOT 1957 PROOF SETS $3.10 postpaid. Wanted gold coins, regardless of condition, watches, rings, mercury. M. Sage, Poplar, Mt. Carmel, Pa. 77

MERCURY DIMES, G.-V.G. 1916-S 1930-S 13 "S" mints, all for $3.00. Campbell, 415 Spruce, East. Montesano Washington.

LIFETIME RETURN PRIVILEGE: Selling all coins 20% below 10th edition Redbook. Buying at 60% Redbook. Reasonable Proof Sets wanted. Send your lists. Dan Link, 574-80 St., Brooklyn, N. Y. 48

I HAVE FOR SALE DUPLICATES in circulated condition. Cents to Dollars. May have what you need. - Max Schwartz, 1772 - 46th St., Brooklyn 4, N. Y. 48

FOR SALE — INDIAN CENTS. Starter Sets 20, 25, & 30 diff. dates. Interested? Drop card for list. —J. E. Litwiler, Box 155, Andover, Ohio.117

QUARTERS - 1917 I V.F. $1.50 Unc. $3.50; 1926S and 1927S Good $1.00, V.G. $1.50, Fine $4.00. V. Bortiglio, Rt. #2, Walden, N .Y. w

ANY WHITMAN COIN FOLDER 35¢, Postpd. USA. Free Check List, Offers, Information, Your Name and Address Labels 500-$1. Quick, Guaranteed. - Henry Houghton's, Erving, Massachusetts. 2-8

PRICE LIST U.S. & FOREIGN Coins. Send 6¢ in stamps to Maurice Hubbs, ANA, 723 7th St., Greeley, Colo. 10-7

OLD COINS, AND CURRENCY — bought, sold. Large list 10¢. - Thos. J. Settle, Box 1173, Church Street Station, New York 8, N.Y. 97

FOR SALE

LINCOLN BOARD WITH 74 DIFFerent cents before 1941, includes 09S, 11S, 26S, 31S, 39D - all have been cleaned otherwise V.G. to F - $10.00. Lincoln board with 66 different cents before 1941, G.-V.G. - $4.75. 25 Different Indian cents in Whitman Folder $2.75. 10 Different Indian cents .90¢. Ralph Ortberg, Box 7, Manchester, Iowa. 1-t

FOR SALE: 1951-D UNC. CENTS $1.10 per soll (50). 1953-P&D Unc. Cents $0.75 per roll. Please add postage. R. J. Drexler, Celina, Ohio.

ATTENTION DEALERS & COLlectors: Heart of America Numismatic Association roster of 250 names for sale. 50¢. Address Buford A. Ellis, Sec'y., 8416 Wabash, K. C., Mo.

DUPLICATE JEFFERSON 5¢, LINcoln 1¢, some St. Liberty 25¢ and others, Send name, address and want list. —James Reed, Box 712, North Platte, Nebraska. 1-t

1956 UNC. HALF DOLLARS 75¢ ea. 1950-D Nickels 75 each. 10 for $7. 3 Line rubber stamp encased $1.00. —Mohn's Coin Shop, P.O. Box 14, Wickliffe, Ohio. WH 6-1759

SCARCE LINCOLNS - HAVE ALL dates. No reasonable offer refused, or will sell all in one lot - try me. C. A. Champagne, 158 Foss Ave., San Jose 27, Calif.

"BUGS BUNNY" 1955-P HALVES B.U., 2 for $2.90. B.U. 1957-D Halves @ $1.00, postpaid. —Ed. B. Strozyk, 807 Minnesota Ave., So. Milwaukee, Wisconsin.

INDIAN HEAD CENTS, GOOD OR Better, 15 different dates $1.25, 20 different $2.25, 25 different $3.25.—Jack Drucker, 3800 Poplar Avenue, Brooklyn 24, N. Y.

BRILLIANT UNC. PHILADELPHIA Cents, 24 different 1934-P thru 1957-P, $2.55 postpaid (3 sets $7.00) way below new catalogue. William Dean, 136 Cliveden, Glenside, Penna.

READY NOW! 11th EDITION OF Guide Book for 1958. "Coin Prices Are Up". Get your copy by return mail. $1.75 postpaid. Also, 15th Edition of the Hand Book for 1958, $1.00 Postpaid. Both books printed in Racine. "Trade At Headquarters". —Author R. S. Yeoman. Sold by P. E. Albreo, 1831 St. Clair St., Racine, Wisconsin. 1-t

Senior (at a basketball game): See that big substitute down there playing forward? I think he's going to be our best man next year.

Coed: Oh, darling, this is so sudden!

◈

Lulu: Do you know what good clean fun is?

Lou: No, what good is it?

◈

Wifey: I was a fool when I married you.

Hubby: Yes, but I was so infatuated with you that I didn't even notice it.

CANADIAN COLUMN

CANADIAN UNC. BUYING & Selling Brill. Unc. Canadian Coins. H. C. Glickert, 156 - 20th Ave., Seattle 22, Washington. w

CANADA 5 CENT NICKEL, 1926 V.G. 25, Fine 50¢, V.F. $1.00. Harry J. Inns, 637a Dupont St., Toronto 4, Canada w

WILL TRADE COMPLETE SET Canadian Large Nickel or small cent for 1914D cent or 1909S vdb or 1916D dime. Don Parent, 77 Richmond Av., Buffalo 22, New York. w

CANADA - SMALL CENTS 1920-56 including scarce dates, in Whitman Folder $5.00. 1955S BU Lincoln cents $1.30 roll. Les Roberts, 32 Fremont, Tonawanda, New York. w

FOR CANADIAN SMALL CENTS and Nickels and Canadian Coins in general at Rock Bottom Prices, write to Nick Papafingos, 438 West Pender, Vancouver BC, Canada. 38

CANADIAN BULLETIN & SPECIAL Price Lists Only 10¢. Complete stock of Canadian catalogues, supplies and coins. Mrs. Jack Marles, P.O. Box 833 Calgary, Canada. w

U.S. & CANADIAN COINS - bought and sold. Want lists solicited. 1957 Charlton catalog available @ $1.50pp. A. R. Merrill, RFD 3, Coventry, Conn.

10 CANADIAN HALF DOLLARS, F. to V.F. condition. No duplicates, my choice, $7.50 prepaid. Canadian coin price list free. Frank Gibson, Cooking Lake, Alberta, Canada.

◈

WHAT IS A CUSTOMER?

"A customer is the most important person ever in the business . . . in person, by mail, or by phone.

"A customer is not dependent on us . . . we are dependent on him.

"A customer is not an in terruption of our work . . . he is the purpose of it. We are not doing him a favor by serving him . . . he is doing us a favor by giving us the opportunity to do so. "A customer is not an outsider to our business . . . he is a part of it.

"A customer is not a cold statistic . . . he is a flesh and blood human being with feelings and emotions like your own.

"A customer is not someone to argue or match wits with. Nobody ever won an argument with a customer.

◈

THE SMART BUSINESS MAN SAYS! *"DOING BUSINESS WITHOUT ADVERTISING, IS LIKE WINKING AT A GIRL IN THE DARK."* IT PAYS TO ADVERTISE IN THE "FLYING EAGLET"